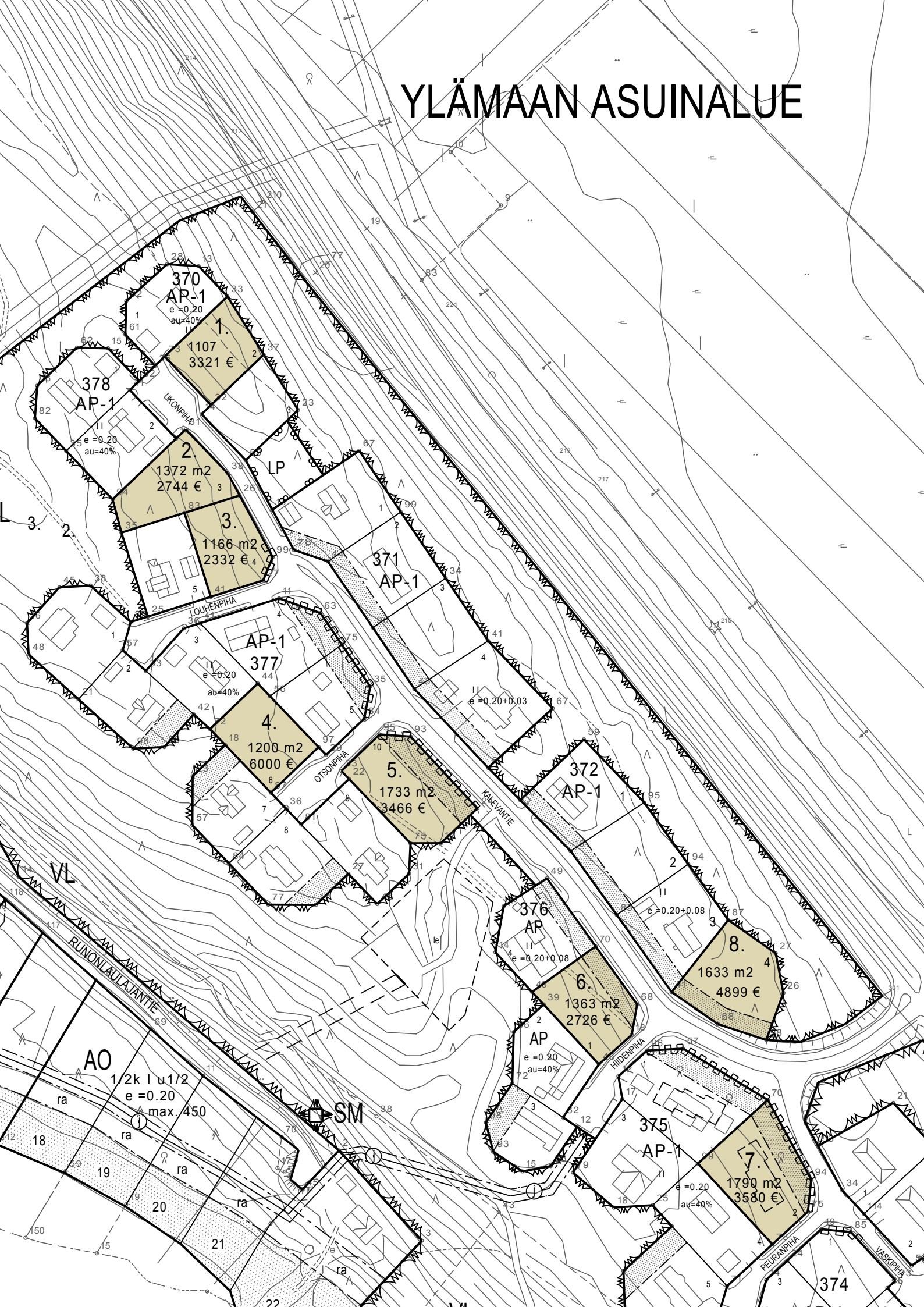YLÄMAAN ASUINALUE